

TOTAL EXTENT (AS PER PATTI) : 3000 Sq.M
ROAD AREA : 906 Sq.M
NO. OF PLOTS : 8 Nos

NOTE:



1. SPLAY - 1.5M x 1.5M
2. MEASUREMENTS ARE INDICATED EXCLUDING SPLAY DIMENSIONS
3. ROAD AREA WAS HANDED OVER TO THE LOCAL BODY VIDE GIFT DEED
DOC. No:2065/2020, DATED:09.03.2020 @ SRO, PADAPPAI

CONDITION :

TNCDBR RULE No: 47 (11) :

THE COST OF LAYING IMPROVEMENTS TO THE SYSTEMS IN RESPECT OF ROAD, WATER SUPPLY, SEWERAGE, DRAINAGE OR ELECTRIC POWER SUPPLY THAT MAY BE REQUIRED AS ASSESSED BY THE CONCERNED AUTHORITY, NAMELY, THE LOCAL BODY AND TAMIL NADU ELECTRICITY BOARD, SHALL BE BORNE BY THE APPLICANT.

LEGEND

-  SITE BOUNDARY
-  ROADS GIFTED TO THE LOCAL BODY
-  EXISTING ROAD

CONDITIONS:

THE SUBDIVISION APPROVAL IS VALID SUBJECT TO OBTAINING SANCTION FROM THE LOCAL BODY CONCERNED.

P.P.D NO : 44
L.O 2020

APPROVED

VIDE LETTER NO : L1/19323/2019

DATE : 10/05/2020

FOR CHIEF PLANNER (LAYOUT)
CHENNAI METROPOLITAN
DEVELOPMENT AUTHORITY

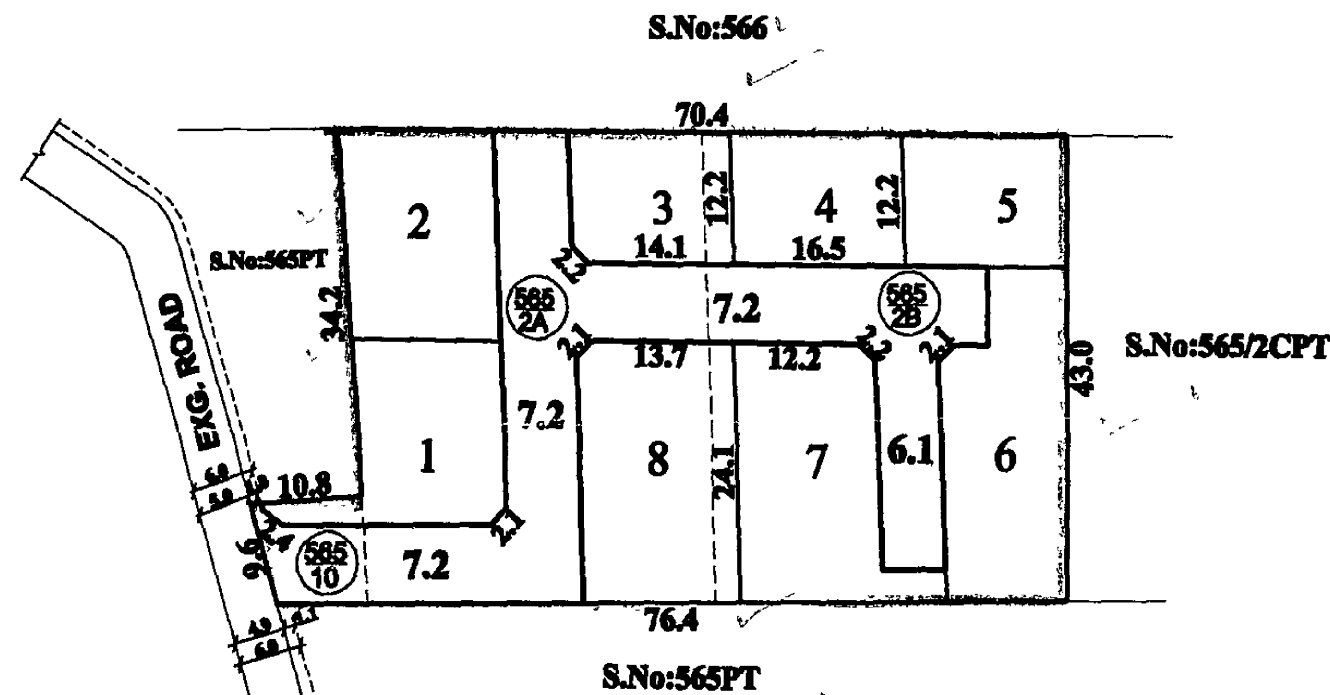

Prepared by P.A.IV
10/16/2020

P.A-II
10/16/2020

A.P.
10/16/2020

KUNDRATHUR PANCHAYAT UNION

SUB-DIVISION OF HOUSE SITES IN S.No: 565/2A, 2B & 10 OF NANDAMBAKKAM VILLAGE.

SCALE : 1:800 (ALL MEASUREMENTS ARE IN METRE.)